

This map is reproduced from Ordnance Survey material with the permission of Ordnance Survey on behalf of the controller of Her Majesty's Stationery Office. © Crown Copyright. Unauthorised reproduction infringes Crown copyright and may lead to prosecution or civil proceedings. CLIENT NAME: Highways England
 LICENCE NUMBER: 100033649 (2021)
 Contains public sector information licensed under the Open Government Licence v3.0.
 Contains OS data © Crown Copyright and database right 2020

LEGEND

- PROPOSED SCHEME
- 250M STUDY AREA
- 500M STUDY AREA
- SCHEME BOUNDARY
- HISTORIC LANDFILL SITE
- PETROLEUM SITE
- OTHER SITE

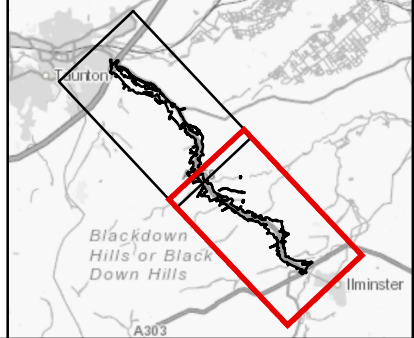

SAFETY, HEALTH AND ENVIRONMENTAL INFORMATION

IN ADDITION TO THE HAZARDS/RISKS NORMALLY ASSOCIATED WITH THE TYPES OF WORK DETAILED ON THIS DRAWING, NOTE THE FOLLOWING SIGNIFICANT RESIDUAL RISKS (REFERENCE SHALL ALSO BE MADE IN THE DESIGN HAZARD LOG)

CONSTRUCTION	NONE
MAINTENANCE / CLEANING	NONE
USE	NONE
DECOMMISSIONING / DEMOLITION	NONE

Rev.	Date	Description	By	Chk'd	App'd	Aud'd
C01	15/09/21	CLIENT APPROVED				

Subsidiary: A3
 Drawing Status: AUTHORIZED AND ACCEPTED

TAYLOR WOODROW
together @ VINCI

ARUP **RAMBOLL**

Client: highways england

Project Title: A358 TAUNTON TO SOUTHFIELDS

Drawing Title: FIGURE 9.7
POTENTIAL LAND CONTAMINATION SITES
SHEET 2 OF 2

Scale: 1:20,000	By: AC	Checked: LS	Approved: CE	Authorised: SV
Original Size: A3	Date: 15/09/21	Date: 15/09/21	Date: 15/09/21	Date: 15/09/21
Drawing Number: HE551508 - ZZ	Originator: ARP	Volume: EGT	C01	
Location:	Type: -DR	Role: GI	Number: 000021	